DUBAI LIFESTYLE EXPERIENCE
EXPO PLUS

A DUBAI EXPO EXPERIENCE

LIKE NO OTHER....

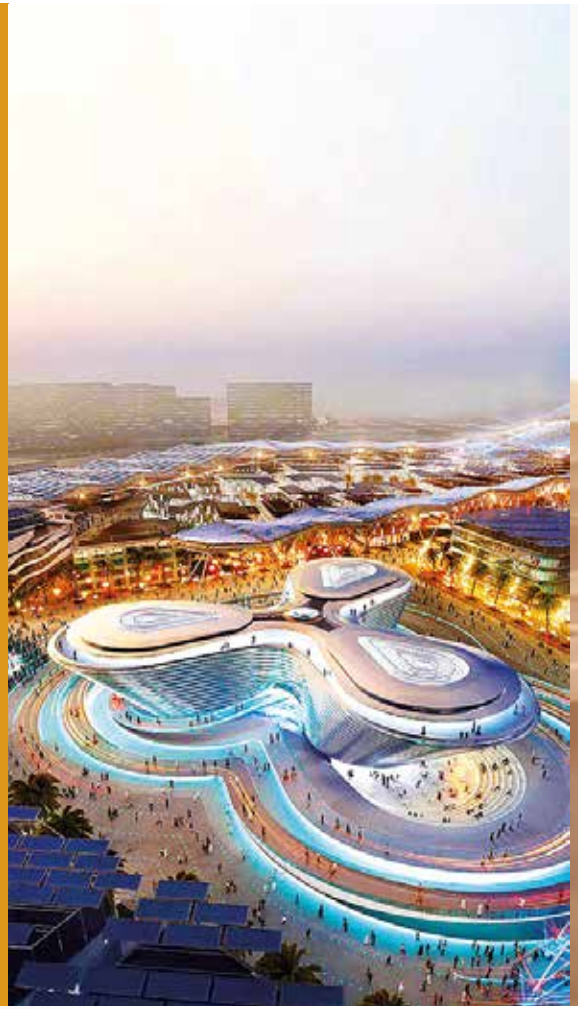

Brought to you by THE FIRST GROUP

A **DUBAI EXPO** EXPERIENCE
LIKE NO OTHER....

BE THERE FOR

THE WORLD'S **GREATEST SHOW**

OCTOBER 2021 - MARCH 2022

DUBAI LIFESTYLE EXPERIENCE
EXPO PLUS

A **DUBAI EXPO** EXPERIENCE
LIKE NO OTHER....

OPPORTUNITY
MOBILITY
SUSTAINABILITY

SIZE
4.38 SQKM

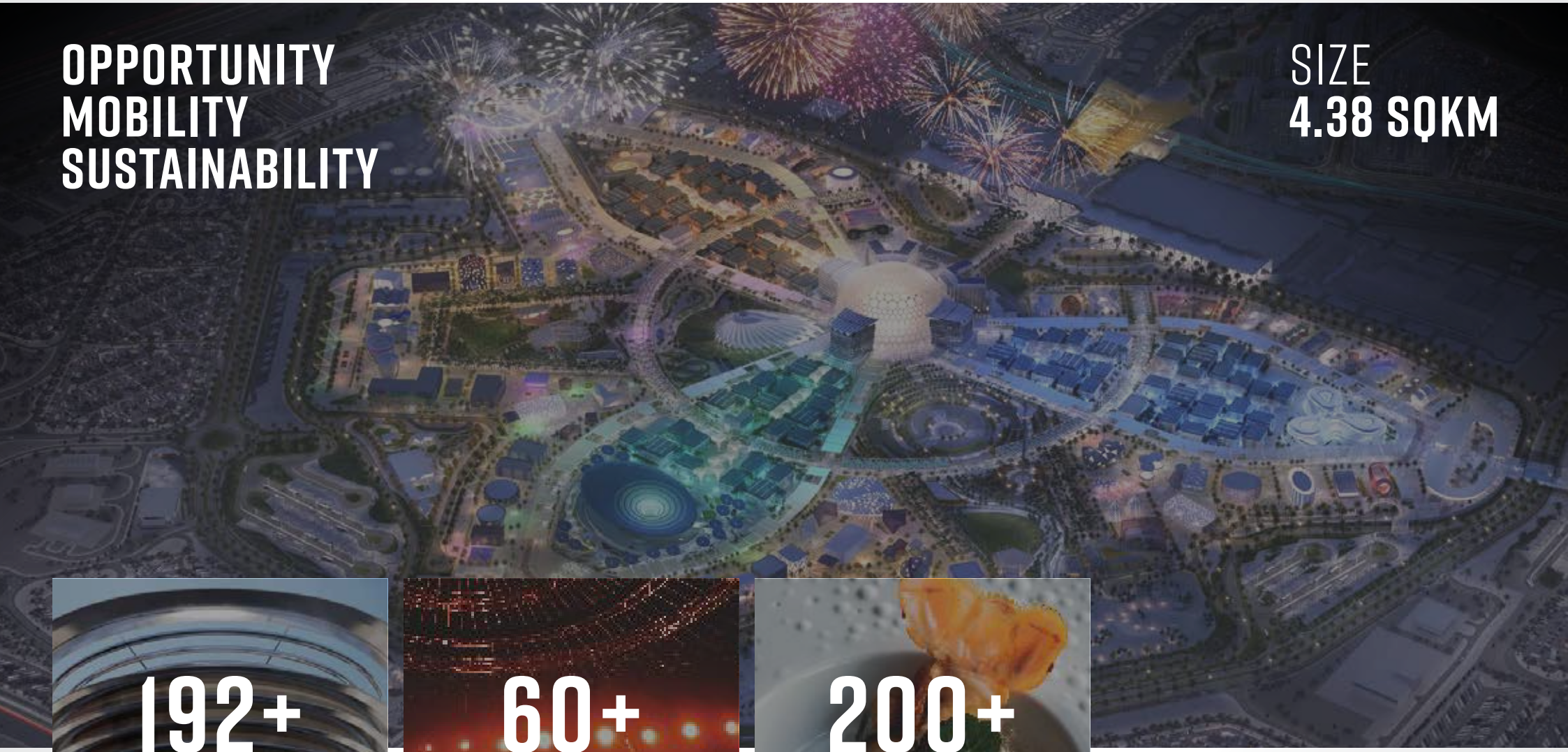

192+
STUNNING COUNTRY PAVILIONS

60+
LIVE EVENTS, SHOWS AND PARADES A DAY

200+
DINING EXPERIENCES FROM AROUND THE WORLD

DUBAI LIFESTYLE EXPERIENCE
EXPO PLUS

A **DUBAI EXPO** EXPERIENCE
LIKE NO OTHER....

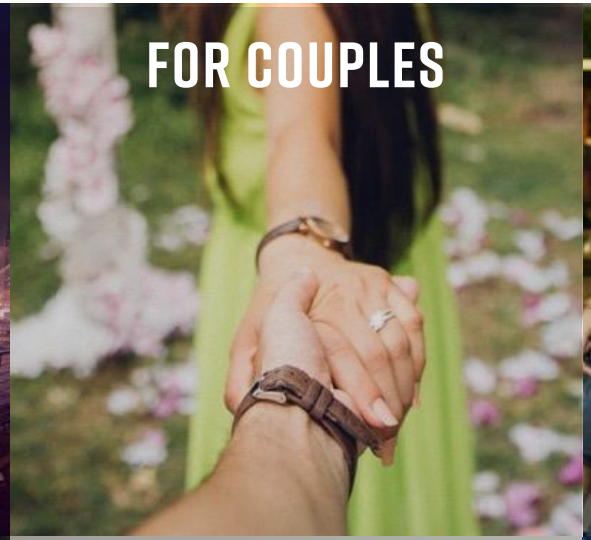

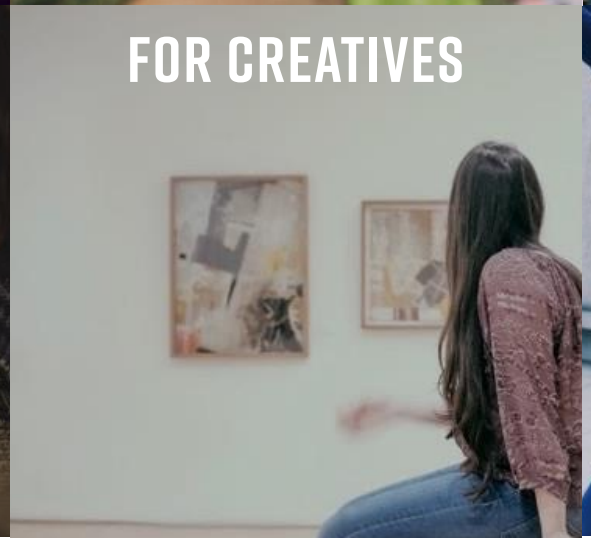

UNLIMITED EXPERIENCES FOR EVERYONE

BE THERE FOR THE WORLD'S GREATEST SHOW

DUBAI LIFESTYLE EXPERIENCE
EXPO PLUS

DUBAI LIFESTYLE EXPERIENCE IS AN EXCLUSIVE VIP TRAVEL MEMBERSHIP, OFFERING INCREDIBLE VALUE AT UNMATCHED PRICES.

All members will have access to TFG's finest hotels, situated across Dubai, experience the very best in international cuisine and make memories that will last a lifetime...

With your very own TFG travel concierge consultant, the burden & stress of booking your dream holiday, is a thing of the past...

DUBAI LIFESTYLE EXPERIENCE
EXPO PLUS

A **DUBAI EXPO** EXPERIENCE
LIKE NO OTHER....

EXPO 2020

TWO "3-DAY PASS" TICKETS
OCTOBER 2021 - MARCH 2022

DUBAI LIFESTYLE EXPERIENCE
EXPO PLUS

2019 WINNER
WORLD LUXURY HOTEL AWARDS

tripadvisor
4.5 Excellent

7 NIGHT STAY FOR 2 PERSONS

AT AN AWARD-WINNING TFG
4-STAR HOTEL

MILLENNIUM PLACE MARINA

WYNDHAM Dubai Marina

TRYP BY WYNDHAM DUBAI

DUBAI LIFESTYLE EXPERIENCE
EXPO PLUS

INTERNATIONAL BREAKFAST

FOR 2 PERSONS FOR 7 DAYS

DUBAI LIFESTYLE EXPERIENCE
EXPO PLUS

AED 1,000 DINING VOUCHERS

AT AN ARRAY OF TFG F&B OUTLETS
VALUED AT OVER $ 270

MasterChef the TV Experience

alloro RISTORANTE

THE BLACKSMITH SMOKE HOUSE

BARBARY DELI + COCKTAIL CLUB

DUBAI LIFESTYLE EXPERIENCE
EXPO PLUS

A **DUBAI EXPO** EXPERIENCE
LIKE NO OTHER....

7-DAY MEMBERSHIP WITH 'THE ENTERTAINER'

ENHANCE YOUR STAY IN DUBAI WITH "BUY 1 / GET 1" VOUCHERS DURING YOUR STAY

the ENTERTAINER™

DUBAI LIFESTYLE EXPERIENCE
EXPO PLUS

TWO "BUY 1 / GET 1" SPA TREATMENTS

AT ANY DREAMWORKS SPA
VALUED AT $ 220

DUBAI LIFESTYLE EXPERIENCE
EXPO PLUS

BEACH CLUB ACCESS

FOR UP TO 2 DAYS

DUBAI LIFESTYLE EXPERIENCE
EXPO PLUS

TRAVEL CONCIERGE

TO ACCOMMODATE YOUR
EVERY NEED

DUBAI LIFESTYLE EXPERIENCE
EXPO PLUS

A **DUBAI EXPO** EXPERIENCE
LIKE NO OTHER....

25% **OFF AT ANY TFG F&B RESTAURANT**

20% **OFF ANY TFG HOTEL ROOM**

VALID FOR 1 YEAR

DUBAI LIFESTYLE EXPERIENCE
EXPO PLUS

ADDITIONAL HOTEL VIP BENEFITS

- ROOM UPGRADES
- VIP AMENITIES ON ARRIVAL
- HIGH SPEED WIFI
- TRAVEL CONCIERGE
- VALET SERVICE
- ACCESS TO HOTEL VIP LOUNGES
- EARLY CHECK-IN
- LATE CHECK-OUT

DUBAI LIFESTYLE EXPERIENCE
EXPO PLUS

A **DUBAI EXPO** EXPERIENCE
LIKE NO OTHER....

MEMBERSHIP **BENEFITS**

- TWO "3-DAY PASS" EXPO TICKETS
- ACCOMMODATION FOR 7 NIGHTS AT A 4 STAR HOTEL
- INTERNATIONAL BREAKFASTS
- AED 1,000 DINING VOUCHERS AT SELECTED TFG RESTAURANTS
- 2 X "BUY 1 / GET 1" SPA VOUCHERS
- "BUY 1 / GET 1" ENTERTAINER VOUCHERS
- BEACH CLUB ACCESS FOR UP TO 2 DAYS
- TRAVEL CONCIERGE
- **25%** OFF AT ANY TFG RESTAURANT FOR ONE YEAR
- **20%** OFF ANY TFG HOTEL FOR ONE YEAR

SPECIAL OFFER
FOR UP TO
2 ADULTS TRAVELING

$1,199

Any additional benefits such as flights, visa's and airport transfer and are not included in the package but may be requested at an additional cost.

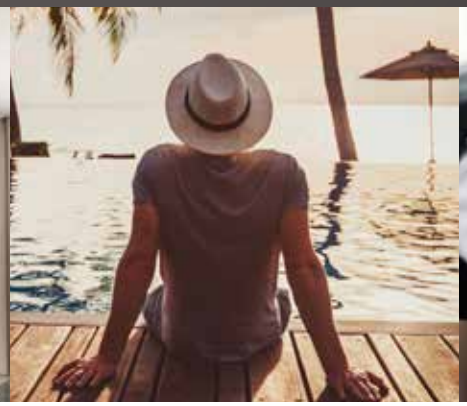

DUBAI LIFESTYLE EXPERIENCE
EXPO PLUS